

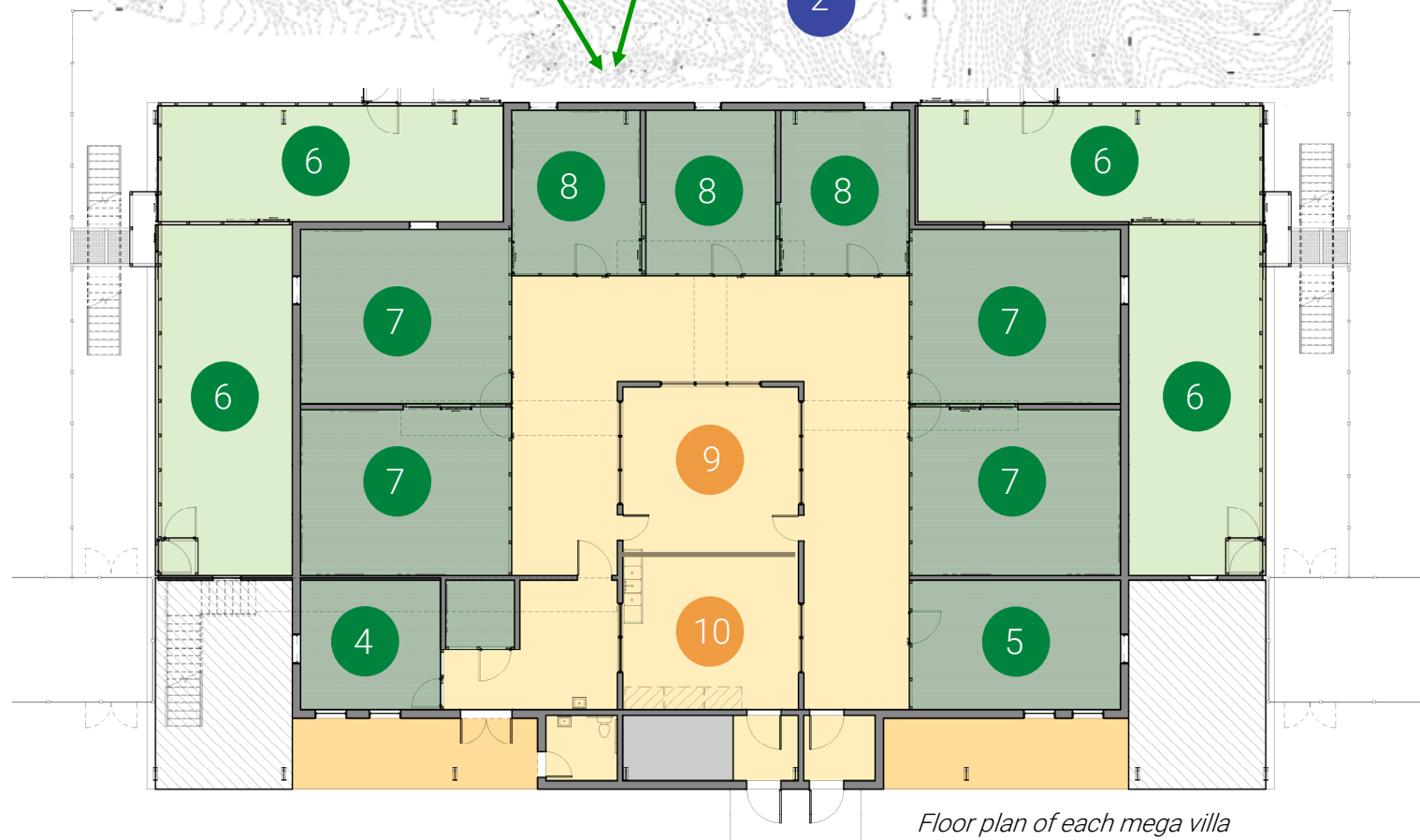

MAKE YOUR MARK

PHASE 2 WILL PROVIDE HOMES FOR 100 MORE CHIMPS—AVAILABLE NAMING OPPORTUNITIES

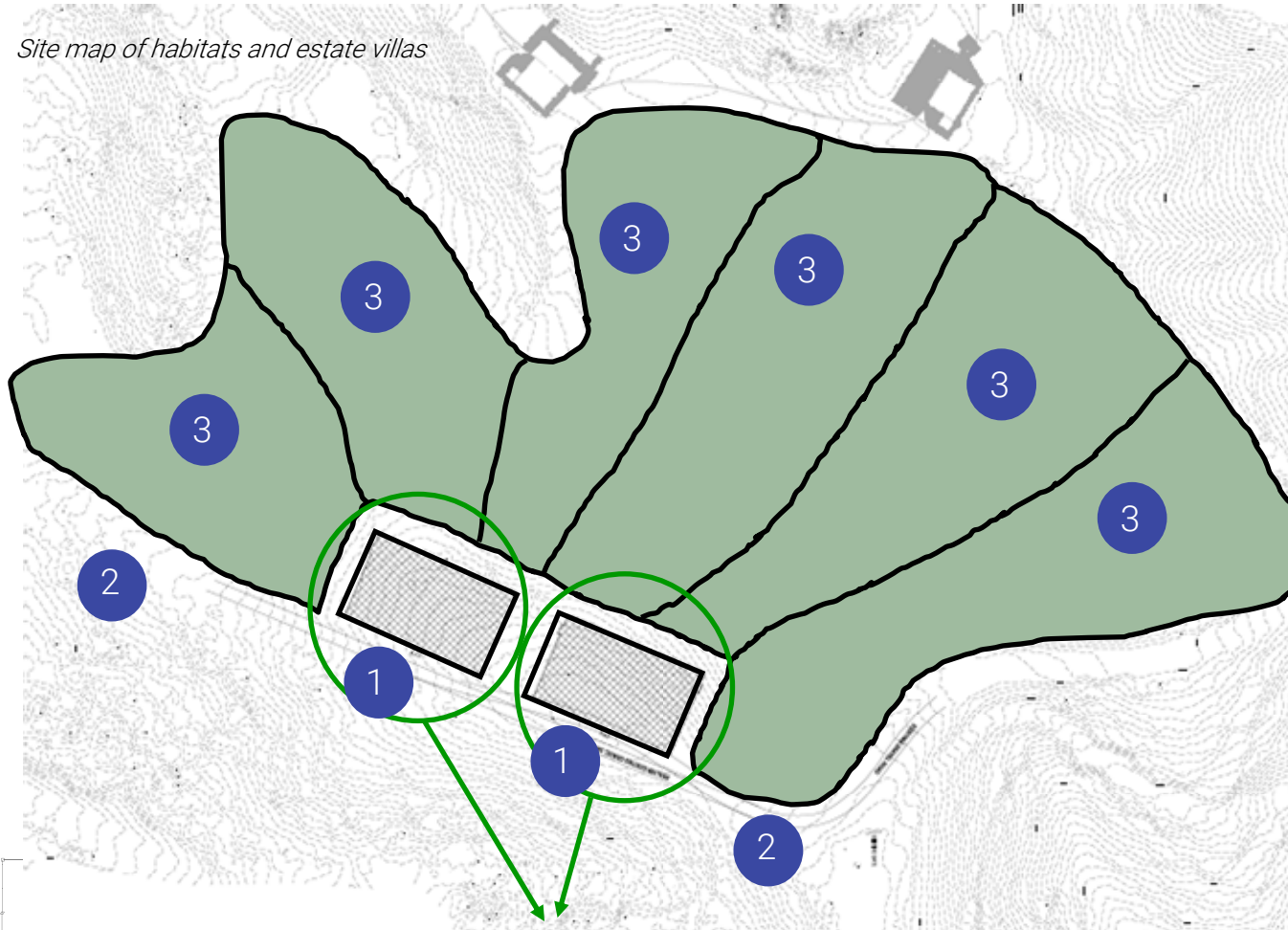

- 1 Estate Villas (2) \$1,500,000**
 A special opportunity to have the entire estate villa (our largest of all housing opportunities) named by you or a loved one. Each estate will house up to 50 chimpanzees within nine rooms and four porches, matched up to three yards in each habitat.
- 2 Outdoor Habitat (2) \$1,000,000**
 Select the name for each 4-acre habitat consisting of three yards where 50 chimpanzees will spend their days foraging and playing.
- 3 Play Yard (6) \$250,000**
 Forested play yards completely fenced and each set up with different play structures that will allow for socialization and enrichment.
- 4 Medical Wing (2) \$500,000**
 The medical wing will allow our veterinarian to provide care to special needs chimps without removing them from their family group.
- 5 Sensory Processing Room (2) \$500,000**
 The sensory room will include buttons and switches that may change the light color, turn on music, activate a bubble machine and more, allowing the chimps to change their environment on their own.
- 6 Enclosed Outdoor Porch (8) \$250,000**
 Outdoor porches allow chimps to sunbath and view the horizon even when they are not in the forest. Many of the former research chimps are intimidated to go outside at first, the porches allow them to ease into their new life.

- 7 Chimp Bedrooms (8) \$200,000**
 These two story structures will be equipped with hammocks, vines, and climbing structures, providing a place for each chimp to create their nightly nest to rest their head after a busy day exploring.
- 8 Introduction Cubbies (6) \$150,000**
 Three community integration rooms allow new chimps to meet each other in a smaller, quieter area, giving them space to form new friendships and build larger social groups.
- 9 Observation Room (2) \$500,000**
 Trained volunteers and members of our behavior and medical teams can observe chimps through the windows and record their interactions to provide direction to improve each individual's welfare.
- 10 Kitchen (2) \$300,000**
 Fresh fruits and vegetables will be prepped by our dedicated volunteers, chimps in the sensory room will be able to watch what is being made for their meal that day.

KEEP UP TO DATE

Visit our website to see the current status of construction and fundraising at:

projectchimps.org/roadmap



ABOUT PROJECT CHIMPS



OUR MISSION is to provide lifelong exemplary care to chimpanzees retired from research.

The year 2015 marked the effective end of unrestricted medical research on chimpanzees in the United States. Hundreds of research chimpanzees then needed a forever home.

Project Chimps is working to bring 200 of these intelligent and sentient beings from the lab environment to sanctuary, where they will spend the remainder of their lives on 230+ acres of forested land in the Blue Ridge Mountains of northern Georgia.

Chimpanzees can live to be 50 years or older in captivity and some of these chimps are as young as three years old. The projected cost for capital construction alone is \$13.4 million.

Project Chimps is a nonprofit (EIN: 47-1439557) supported by a coalition of incredible animal protection organizations and supporters, including a lead grant from The Humane Society of the United States. Project Chimps is accredited by the Better Business Bureau and the Global Federation of Animal Sanctuaries (GFAS). The sanctuary has achieved Guidestar Platinum status and is a member of the North American Primate Sanctuary Alliance (NAPSA). Funding is secured through general public support, philanthropic donors and private grants.

HOW YOU CAN HELP Our immediate focus is to raise needed general operating funds and greater capital campaign support to build out the infrastructure needed to accelerate the transport of the remaining chimpanzees to Project Chimps.

YOU can help get these chimpanzees out of the lab, into sanctuary and provide for their lifetime care by making a significant contribution **TODAY!**



MAJOR GIVING LEVELS

It costs approximately \$22,000 per year to provide food, housing, medical care and enrichment activities for a former research chimpanzee in sanctuary. Your generous donation toward our operating fund will provide care for these deserving individuals.



CHIMP TRANSPORTER

Get new chimps to the sanctuary

\$100,000



PANTRY PACKER

Feed the chimps for one year

\$50,000



PUZZLE PARTNER

Create chimpanzee enrichment

\$25,000



CHIMP CHAMP

Provide general chimp care

\$10,000



COMMUNITY LEADER

Support outreach and education

\$5,000

Chimp photos by Crystal Alba

IT'S THEIR TIME TO LIVE. DONATE TODAY.

About our Leadership: projectchimps.org/about/the-team/

General Information: projectchimps.org

Naming Opportunities, Major Gifts and Case for Support:

Kris Johns at kjohns@projectchimps.org or 404-414-4658